PART OF THE SE 1/4, SEC. 28, T.7N., R.1W., S.L.B. & M.
PART OF THE NE 1/4, SEC. 33, T.7N., R.1W., S.L.B. & M.

CHATELAIN SUBDIVISION – PHASE 1

TAXING UNIT: 10

IN NORTH OGDEN CITY

SCALE 1" = 50'

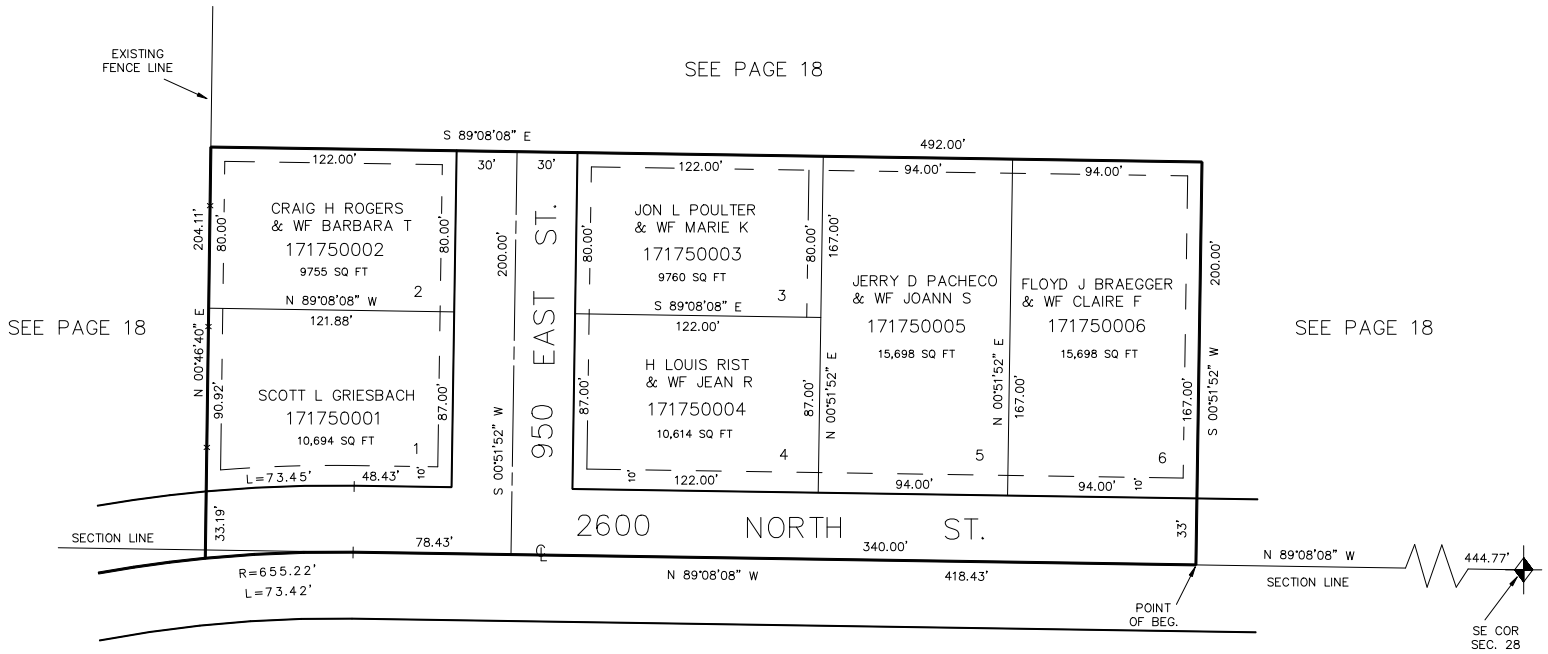

7' UTILITY & DRAINAGE EASEMENTS EACH SIDE OF PROPERTY LINES AS INDICATED BY DASHED LINES EXCEPT AS OTHERWISE SHOWN.

FOR COMPLETE ENG DATA SEE ORIGINAL DEDICATION PLAT IN BOOK 33, PAGE 13 OF RECORDS.

KST 4–91